

Individuazione superfici  
di sensi della delibera Regione Toscana n.881 del  
29/10/13

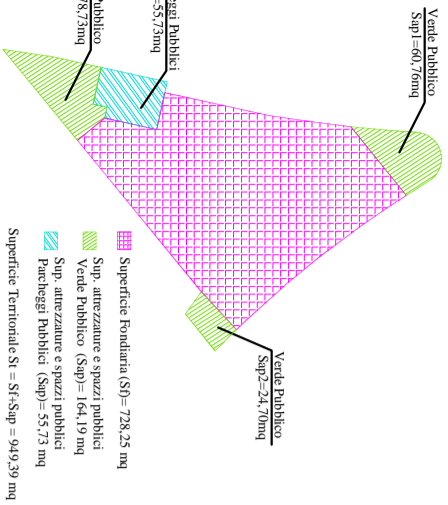

**COMUNE DI REGGELLO**  
PIANO ATTUATIVO Comparto P.R.I.11

TAVOLA: **RES-001** PLANIMETRIA  
SCALA: **1:200** PIANTE, PROSPETTI, SEZIONI  
**1:500** VERIFICA RAPP. ILLUMINANTE  
E DISTANZA DAI CONFINI REVISIONE: -

IL TECNICO  
**DOTT. ING. RENZI LORENZO**  
Località Vochino 107 - 50060 Reggello (FI)

LA PROPRIETÀ  
**GONNELLI 1585 S.R.L.**  
Via E. De Nicola 41 - 50060 Reggello (FI)

Pianta Piano Interrato

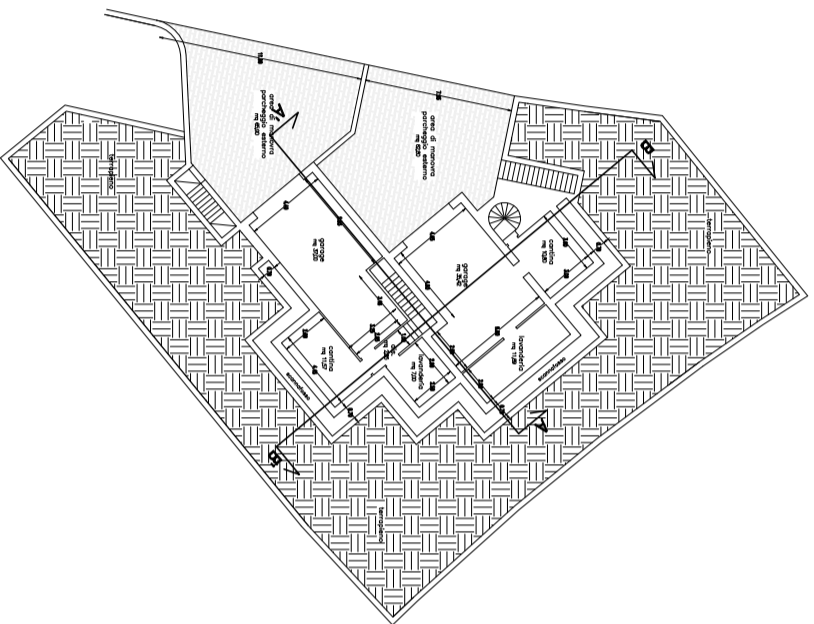

Pianta Piano Terra

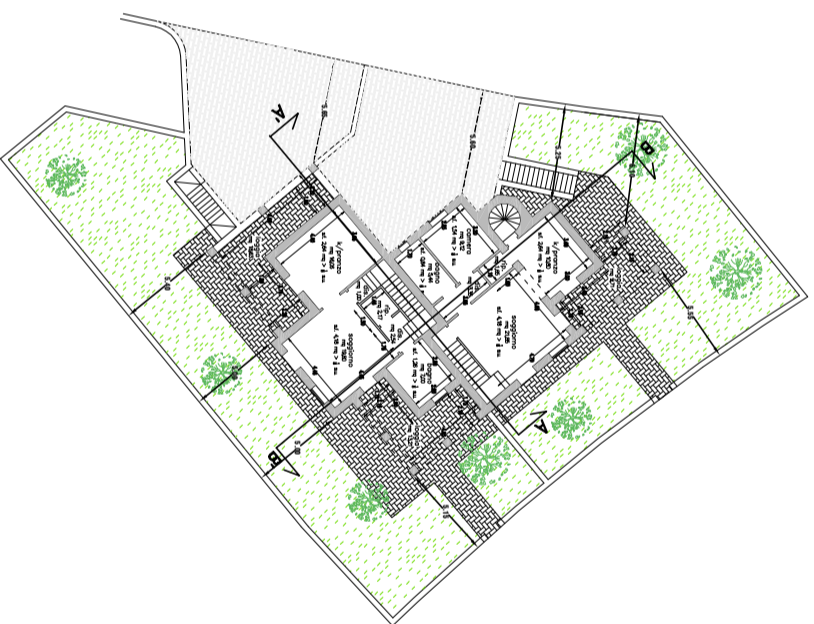

Pianta Piano Primo

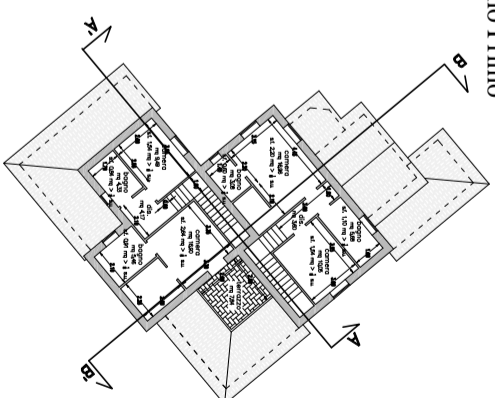

Pianta Piano Secondo

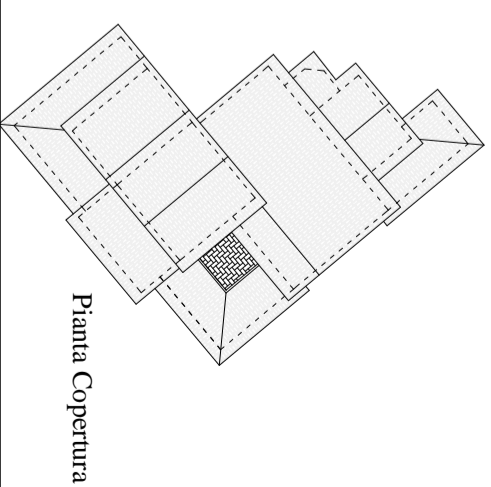
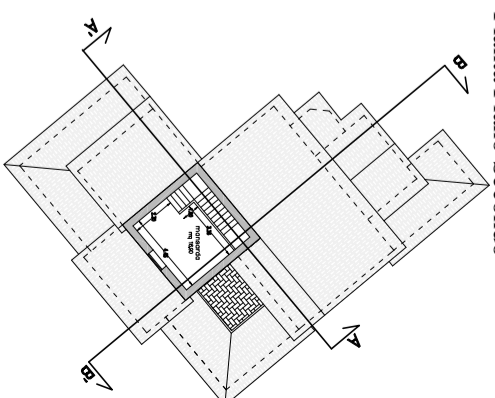

Pianta Copertura  
1:200

Prospetto Frontale

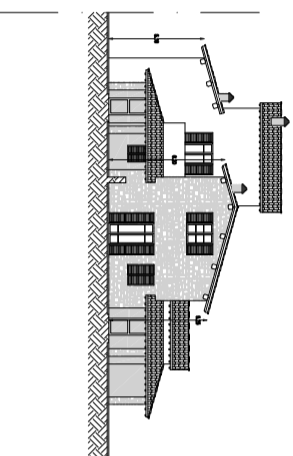

Prospetto Tergale

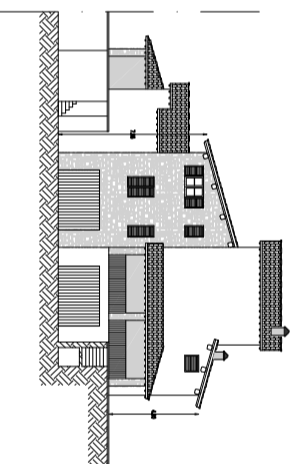

Sezione B-B'

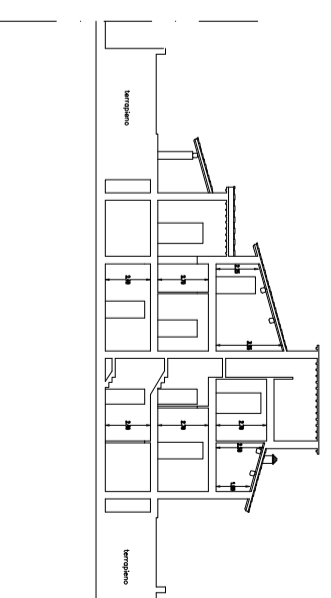

Prospetto Lato Destro

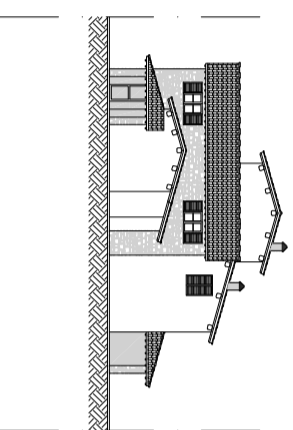

Prospetto Lato sinistro

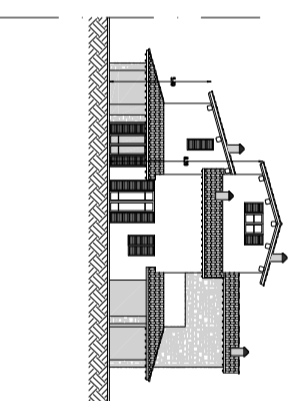

Sezione A-A'

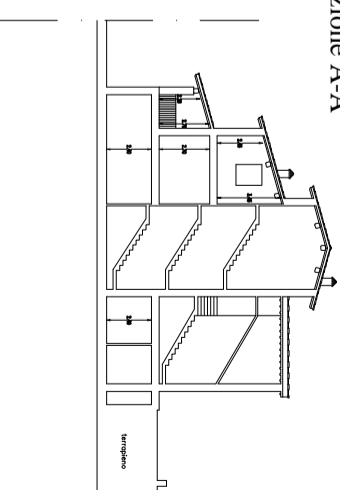

1:200